

Memories of 2012

**A Pictorial Journey and Souvenir Commemorating
Ranfurly Care Society 20th Anniversary Celebrations**

1992 - 2012



To all our Residents, Students, Staff, Executive members and Friends.

Wishing you all a very 'Happy New Year' for 2013.

As 2012 was a special year it seemed appropriate to remember the 20th Anniversary and other celebrations which commenced with the film evening of the Ranfurly Players movie the 'Fugitive on the 24 February.....words seem inadequate when pictures can tell a thousand words.....Linda

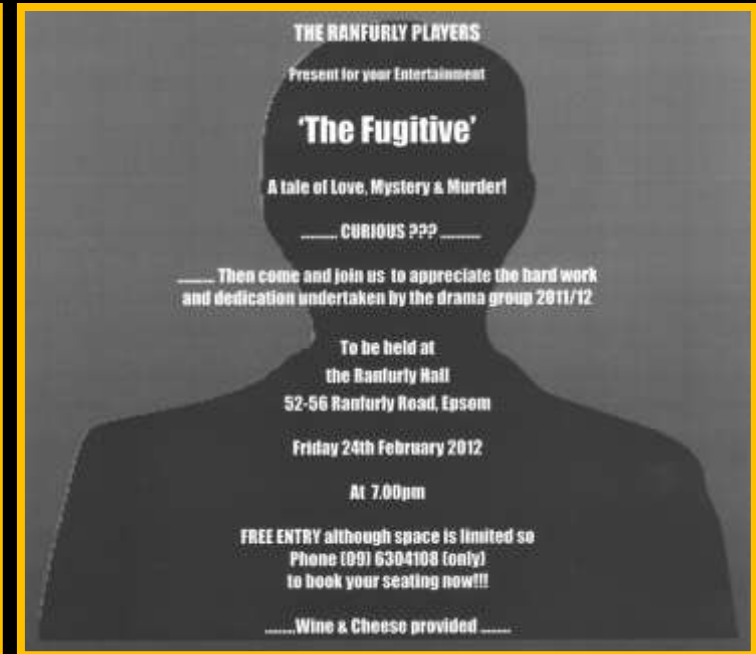
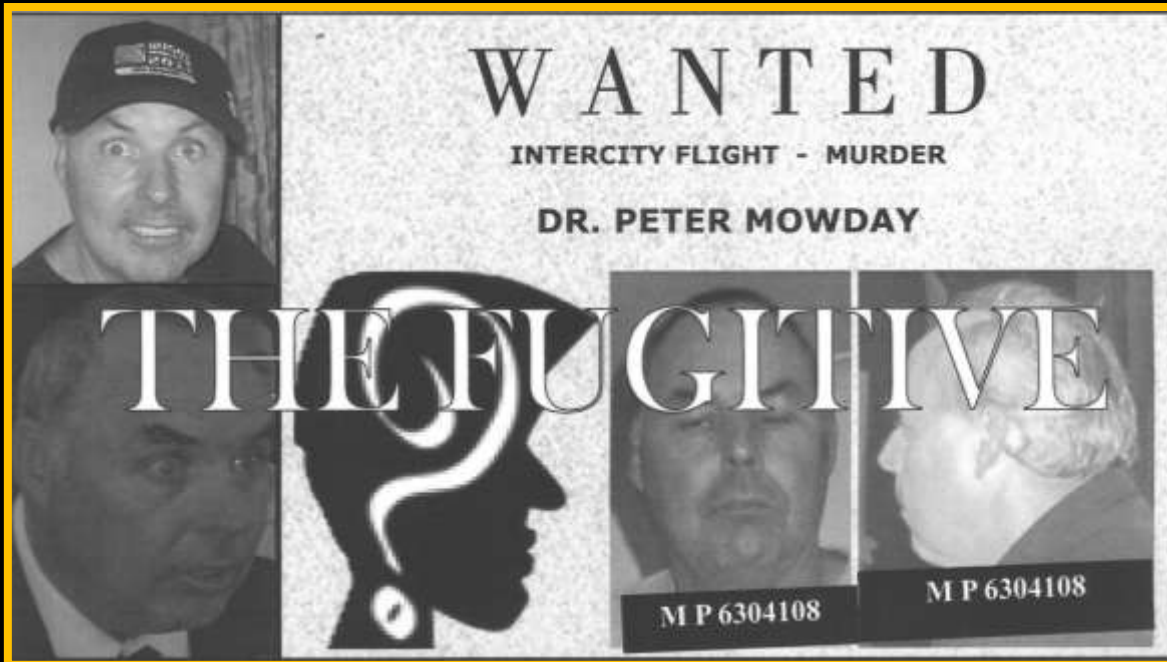

Twentieth Anniversary Celebrations - the formal side of the evening on 1st June 2012



A mixture of our esteemed guests, families and friends

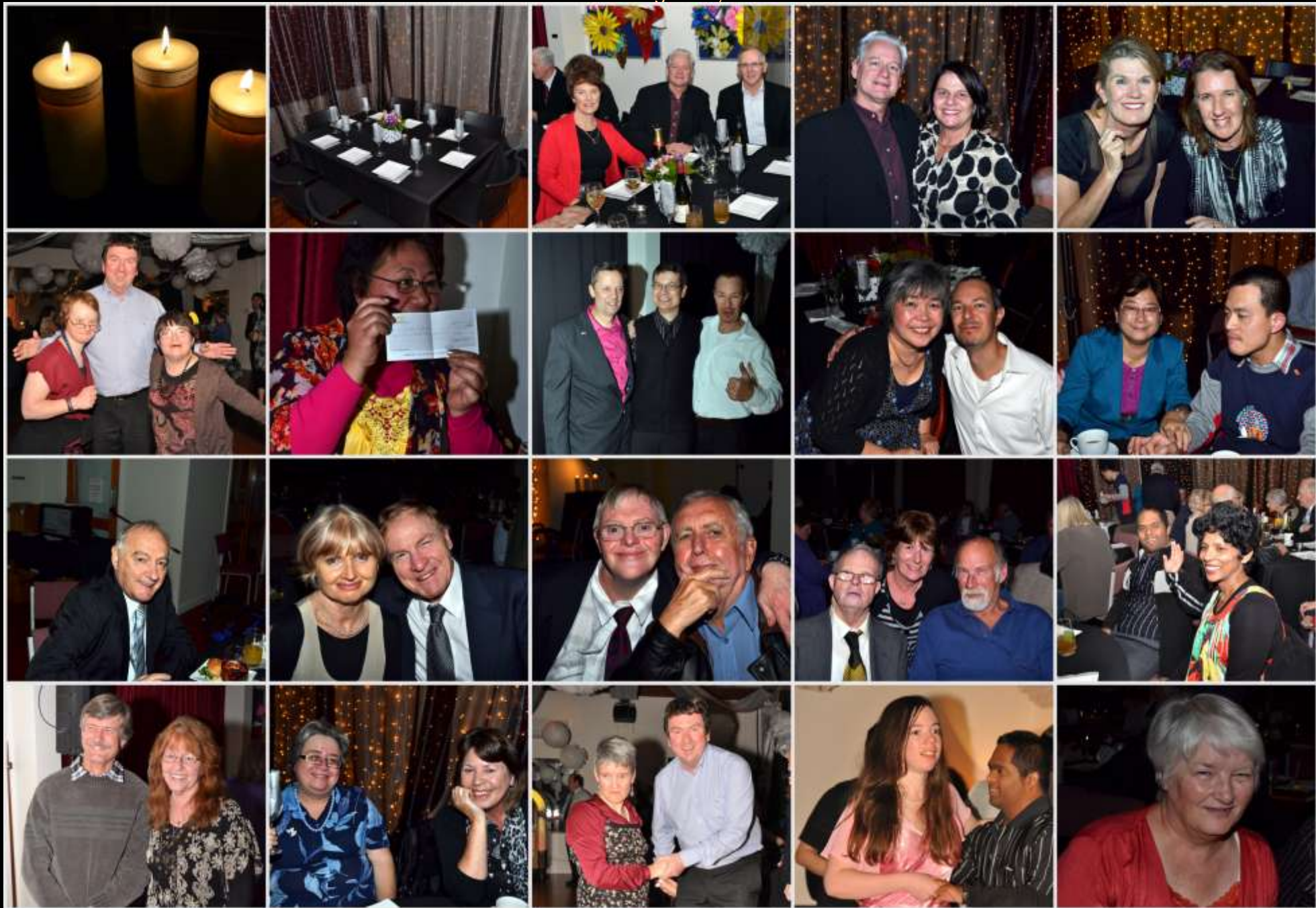

Staff Past and Present



Let the party begin.....



Twenty of the residents and students we managed to capture enroute to the celebration – everyone was in such a hurry to get to the party!



Dancing the night away.....



2012 Christmas Show - our own Circus Stars and the creative 'Dancing 4 U' group



2012 Nativity Play Samuel Marsden's First Christmas Sermon.....choreographed by Wendy Simon



2012 Staff Christmas Party and Lucky Dip!



The Activity Centre Christmas Luncheon and Santa's visitour thanks to the staff



2012 Cornwall Park Christmas dinner for Residents and Families...thank you staff for a wonderful evening



Most of the 31 residents went to see Mary Poppins the musical event of 2012



ORAKEI MARAE 28/5/2012



2012 ANZAC DAY at the Cenotaph



Christmas Holiday at Duncan House...thanks to Val



Papamoa Holidaythanks to Clive, Mike, Tania and Kiona



Visiting Silo Park Exhibition at Wynyard Quarter - A Marine Conservation Education Project

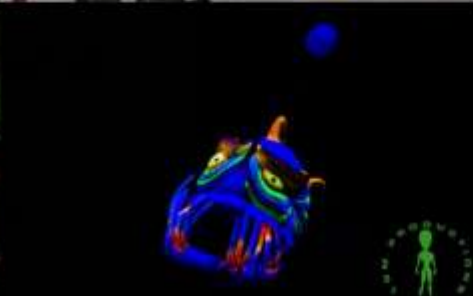

Maritime Museum visit

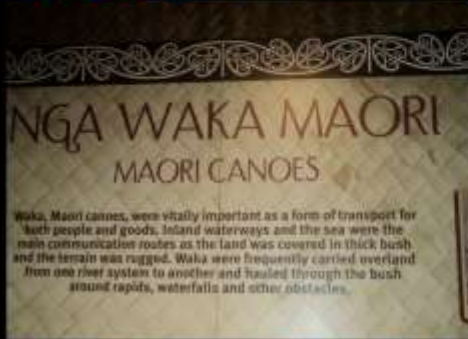

Our weekly visitor and friend the Burmese Mountain dog Oliver a therapy dog and his owner Happy Scherer from the USA



To Happy & Oliver ...
I remember I went for
a walk with you &
looked after Oliver on
his leash – Rachel

I miss you...lot's of love. I
miss Oliver & I miss you so
much. Have a good trip –
Warren Challinor

Thank you for
your donation –
Charlotte Pahl

Be careful with
your hip. Let
your family
look after you!
– Christie Ryan

I miss you! –
Bruce Wensor

Thank you! –
Tina Tumoana

I miss you sooo...
much, the dog is
beautiful & has a
shiny coat –
Murray Nash

Thinking about
you & missing you
– Philippa Hall

I hope you
get well soon
– love Peter
Mowday



A typical Activity Centre art class



Pictures of creating and making the Miniature Theatre



The Activity Centre 'Artistic Manoeuvres' art exhibition was amazing showing the various art forms created by all the students including mosaics, embroidery, tapestry, puppets, musical instruments and masks to name but a few of the mediums they have used in expressing their ideas and talents. All the staff acknowledge that none of this would have been possible without our amazingly creative art director Mellissa Durbin. We are all mindful that it takes very special people to bring out the artistic potential and talent in others which is so often hidden until unlocked by someone of the unique calibre of Mellissa.



'Artistic Manoeuvres' Art Exhibition



2012 The Mosaic group proudly showing off their creations - lots of fun and satisfaction in their work – thanks Jeanette



Super girl Karen has won the Ranfurly Pool Trophy for the second year in a row..... go girl, eat your heart out guys!



The Ranfurly Choir recording the musical CD that was available at the end of the year.... compiled by Tom Meibusch



The students Red Cross Training Day, the staff looking a little worse for wear.....



A mixture of Duncan House visitors and holiday makers – a place to be spoilt, have a rest, and fun..... thanks to Beverly and Jacqui



On the 25 February, several founder members including our friend Christine Fletcher enjoyed a celebration luncheon at Tribeca restaurant in Parnell which was a great success as we shared laughter and memories. The members who attended were John and Rita Radley, Linda Nelson, Jan Mitchell, Julie Cooke, Hilary Reid, Teddy and Alister Martin, Phyllis Green, Claire and Phillip Jew, Margaret van Veen. The guests had either signed the original Application for Incorporation or have been members of Ranfurly since its inception in 1991/1992

The 21 Members who signed the "Application for Incorporation". Ranfurly Care Society was incorporated on the 13 September 1991.

Catherine Jancis Mitchell (Jan)
Linda Rosemary Nelson
Charles White Watters (Chas)
Colleen Ellison Watters
Eileen L Littlewood
Henry Claude Littlewood (Harry)
Patricia Cooke (Pat)
Phillip John Green (John)
Phyllis Green
Robert Alfred Johnston (Bob)
Florence Anne Fraser
Arthur Desmond Carter (Des)
Hilary Fay Reid
John Graeme Sinclair Reid (Graeme)
Mrs U Browne
Ada Johnston
Catherine Aileen Carter (Judy)
Douglas Victor Georg Palmer
Dorothy Joan Palmer
Nonie Catherine Kiely
Elaine Alice Martin (Teddy)

Name (in full)	Signature	Occupation	Address	Witness (Signature with occupation and address)
Catherine Jancis Mitchell	[Signature]	Secretary	2 Kelvin Rd, Remuera, Auckland	[Signature] Director Auckland
Linda Rosemary Nelson	[Signature]	Co-Director	11 Lyndhurst Ave, Blackheath Bay 7.	[Signature] Director Auckland
49781 CHARLES WHITE WATTERS	[Signature]	RETIRED	16A PUAHI STR., TAUPŌ	[Signature] Palau (Overseas) Social Insurance Trust Taupo
COLLEEN ELLISON WATTERS	[Signature]	RETIRED	16A PUAHI STR., TAUPŌ	[Signature] Palau (Overseas) Social Insurance Trust Taupo
EILEEN L LITTLEWOOD HENRY CLAUDE LITTLEWOOD PATRICIA COOKE PHILLIP JOHN GREEN PHYLLIS GREEN ROBERT ALFRED JOHNSTON	[Signatures]	RETIRED RETIRED RETIRED RETIRED RETIRED RETIRED	14 COTTER AVE, REMUERA, A.C.S 122 ARNEY RD, REMUERA 2/114 SHANGHAI RD, REMUERA 18 TRAFALGAR ST, ONEHUNGERA	[Signatures]
ARTHUR DESMOND CARTER	[Signature]	RETIRED	2/114 SHANGHAI RD, REMUERA	[Signature]
HILARY FAY REID	[Signature]	Housewife	117 ARNEY ROAD, REMUERA, AUCKLAND 5	[Signature]
JOHN GRAEME SINCLAIR REID	[Signature]	Retired	117 ARNEY ROAD, REMUERA, AUCKLAND 5	[Signature]
MRS U BROWNE	[Signature]	Widow	2/6 STURMONT RD, REMUERA, AUCKLAND 5	[Signature]
ADA JOHNSTON	[Signature]	Widow	117 ARNEY ROAD, REMUERA, AUCKLAND 5	[Signature]
CATHERINE AILEEN CARTER	[Signature]	RETIRED	3/25 KILIN OCE TERN, SHANGHAI, AUCKLAND 5	[Signature]
DOUGLAS VICTOR GEORG PALMER	[Signature]	RETIRED	3 SHANGHAI, AUCKLAND 5	[Signature]
DOROTHY JOAN PALMER	[Signature]	RETIRED	3 SHANGHAI, AUCKLAND 5	[Signature]
NONIE CATHERINE KIELY	[Signature]	RETIRED	6 SHANGHAI, AUCKLAND 5	[Signature]
ELEINE ALICE MARTIN	[Signature]	RETIRED	15 GARDNER RD, REMUERA, AUCKLAND 5	[Signature]

As the copy of the 1991 'Application for Ranfurly's Incorporation' was not included in the 20 year Ranfurly reflection book

this is a further opportunity

to thank all those members for their vision and determination to succeed.

The residents have the most amazing weekend outings thanks to the creative staff – the smiling faces tell all





Many people on this mural are sadly no longer with us. It seems then a good way to close and reflect of times past remembering with affection all those who have played a large part of the Ranfurly family

Kind regards Linda Nelson Manager